

Caseload Profile – Lewisham

The following data is based on the NPS London Divisional Caseload on the 23rd November 2018.

1. Order Category

The Lewisham and Southwark Cluster have a total of 1604 cases of which **Lewisham comprises of 950 (59%)**

The breakdown of these cases in relation to their current status is as follows:

Community	%	Post-release	%	Custody	%	Total	%
61	6%	282	30%	607	64%	950	100%

Fig. 1

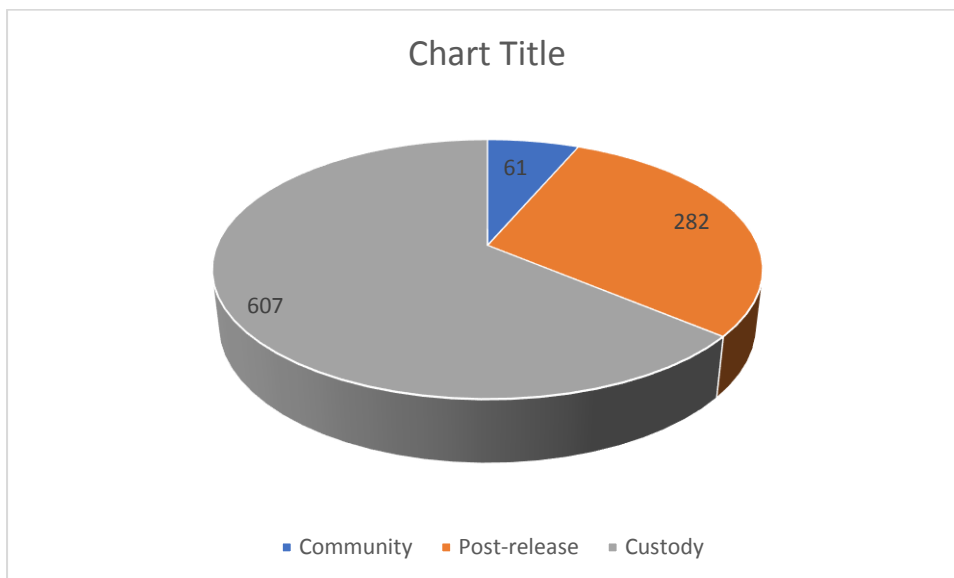

2. Offence Category

The caseload is broken down by Category of offence as follows:

	Total	%
Abducting or bail offences	1	0.12%
Burglary (Domestic)	11	1.34%
Burglary (Other)	3	0.36%
Criminal damage	11	1.34%
Drink driving	4	0.49%
Drug import/export/production	17	2.07%

Drug possession/supply	22	2.68%
Fraud and forgery	9	1.09%
Other motoring	5	0.61%
Other offence	11	1.34%
Public order	25	3.04%
Robbery	145	17.64%
Sexual (against child)	81	9.85%
Sexual (not against child)	98	11.92%
Taking and driving away and related offences	2	0.24%
Theft (Non-motor)	2	0.24%
Violence	375	45.62%

Fig. 2

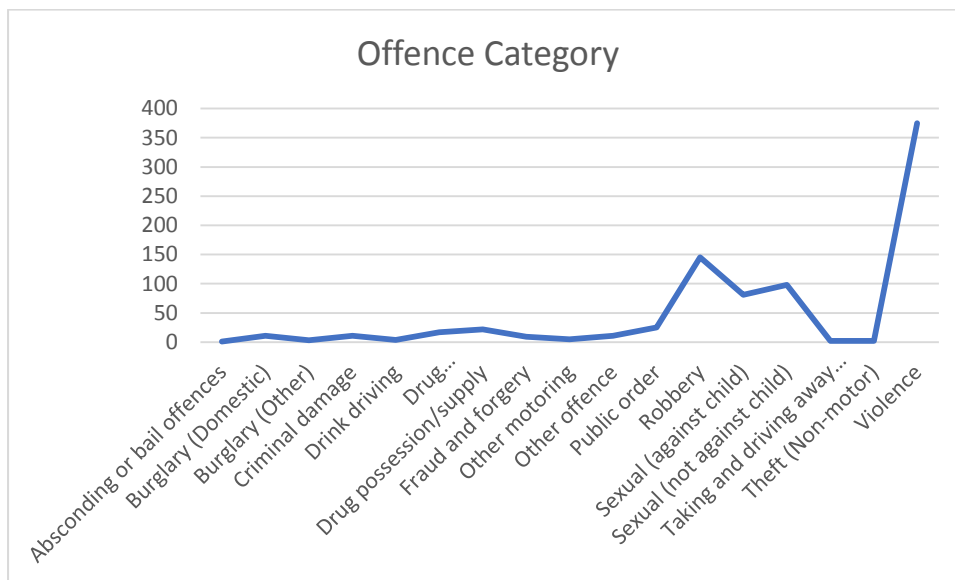

3. Gender

The caseload is broken down by gender as follows:

Female	%	Male	%
24	3	926	97%

4. Caseload Age

The caseload is broken down by age as follows:

18-24	%	25-34	%	35-44	%	45-54	%	55-64	%
160	17	332	35	188	20	134	14	80	8
65-74	%	75+	%	LAO*	%				
30	3	8	1	16	2				

*LAO (Limited Access Only) where a case cannot be identified by date of birth.

Fig. 3

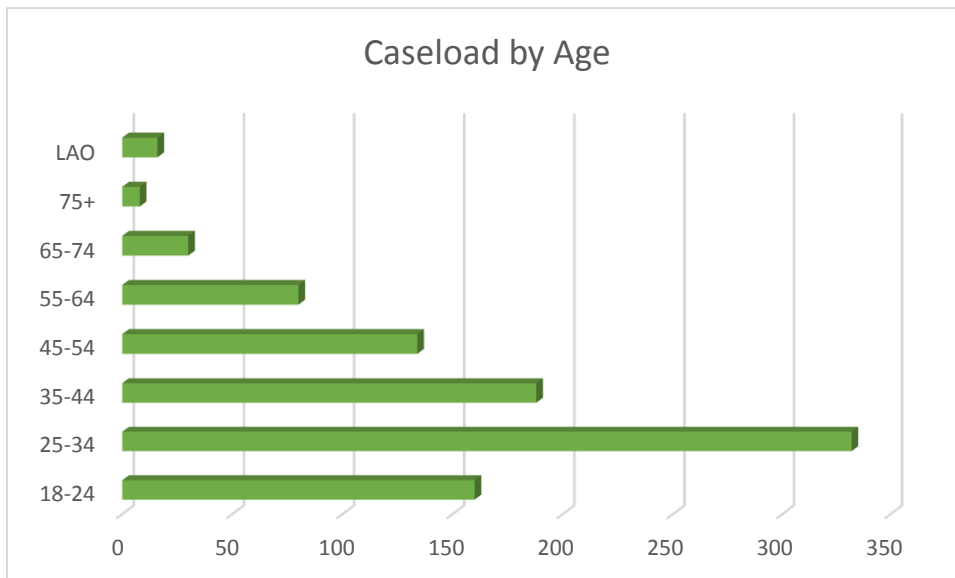

5. Ethnicity

The breakdown by Ethnicity is as follows:

Category	Total	%
White: British/English/Welsh/Scottish/Northern Irish	202	25%
Black or Black British: African	104	13%
Black or Black British: Caribbean	236	29%
White : Other	27	3%
Mixed: White and Black Caribbean	46	6%
Asian or Asian British: Bangladeshi	1	0%
White : Irish	10	1%
Black or Black British: Other	37	5%
Other Ethnic Group	15	2%
Asian or Asian British: Pakistani	2	0%
Asian or Asian British: Other	9	1%
Refusal	11	1%
Asian or Asian British: Indian	3	0%
Mixed : Other	7	1%
Mixed: White and Asian	3	0%
White: Gypsy or Irish Traveller	1	0%
Mixed: White and Black African	8	1%
Arab	3	0%
Asian or Asian British: Chinese	1	0%

Fig. 4

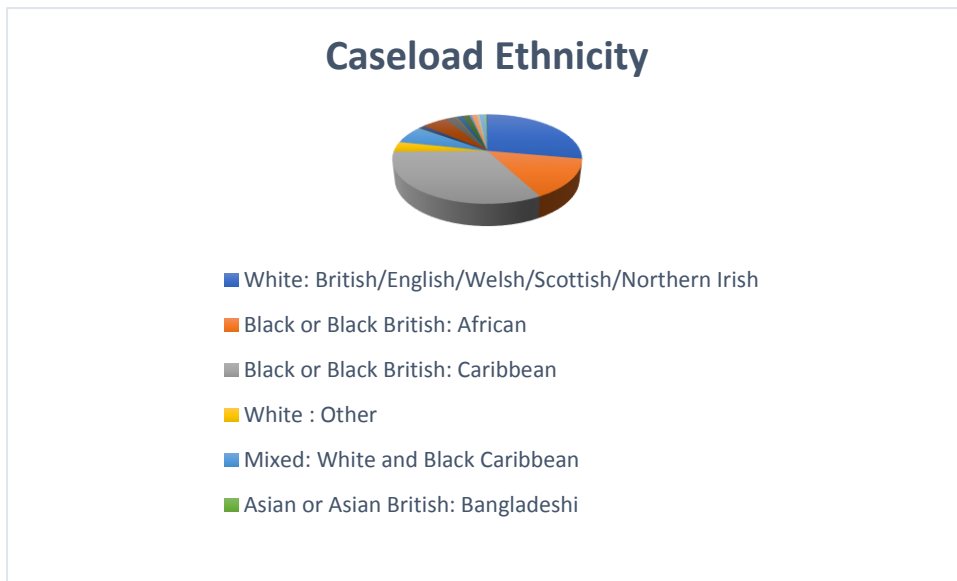

6. Caseload MAPPA Category

Out of 13,905 cases that have been categorised as MAPPA cases in London, Lewisham makes up 846 of these. It is interesting to note that Lewisham has the second highest Category 3 caseload in London (behind Newham which has 10.)

M1 (Sexual offences)		M2 (Violent)		M3 (other dangerous, media etc.)	
	%		%		%
251	30	590	70	5	1

Fig. 5

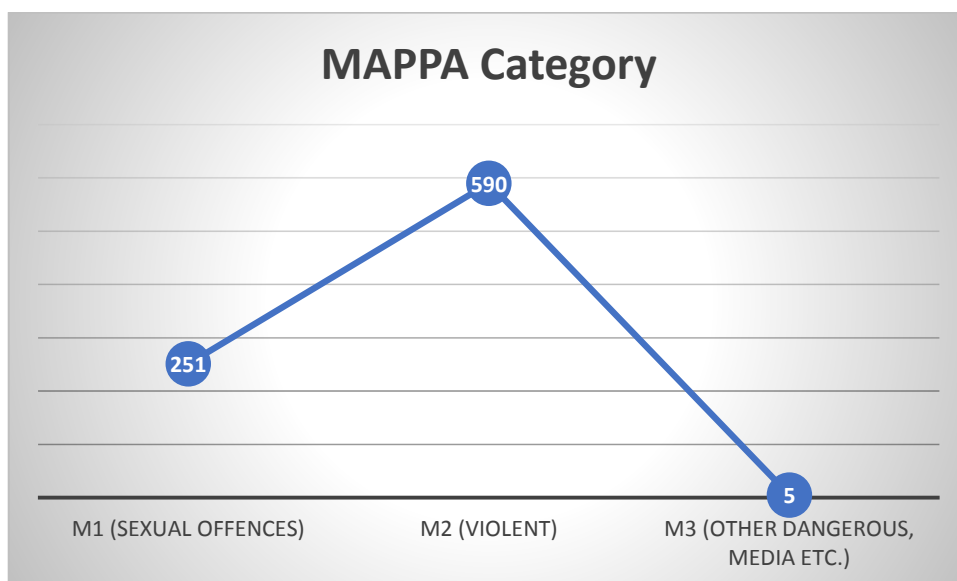

7. MAPPA Level

The breakdown of the MAPPA Categories above into their component Levels are as follows:

L1	%	L2	%	L3	%	Nominal	%
391	55%	8	1%	2	0%	309	44%

Fig 6.

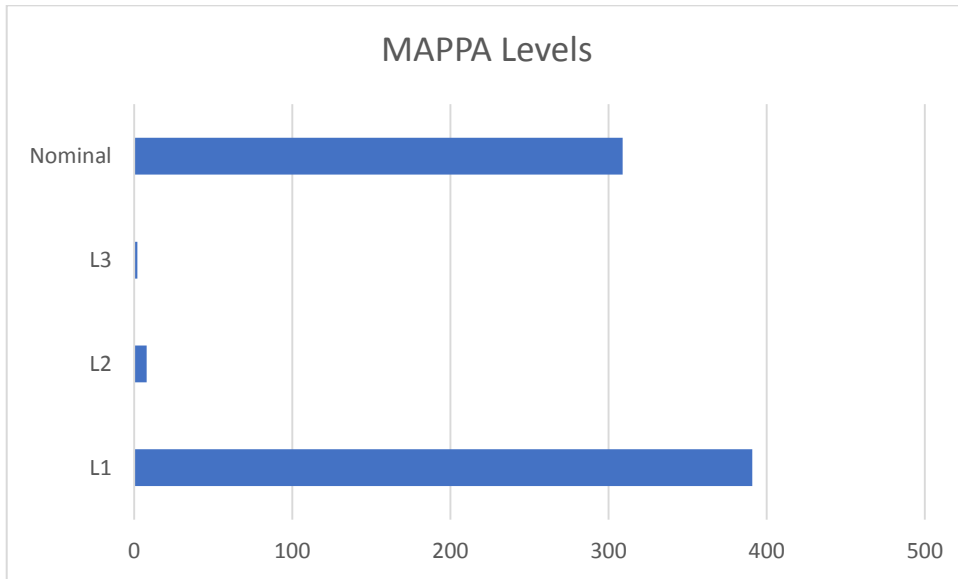

8. Caseload breakdown of Risk of Serious Harm (RoSH)

Low	%	Medium	%	High	%	Very High	%	Not recorded	%
52	5	389	41	486	51	20	2	3	0

Fig. 7

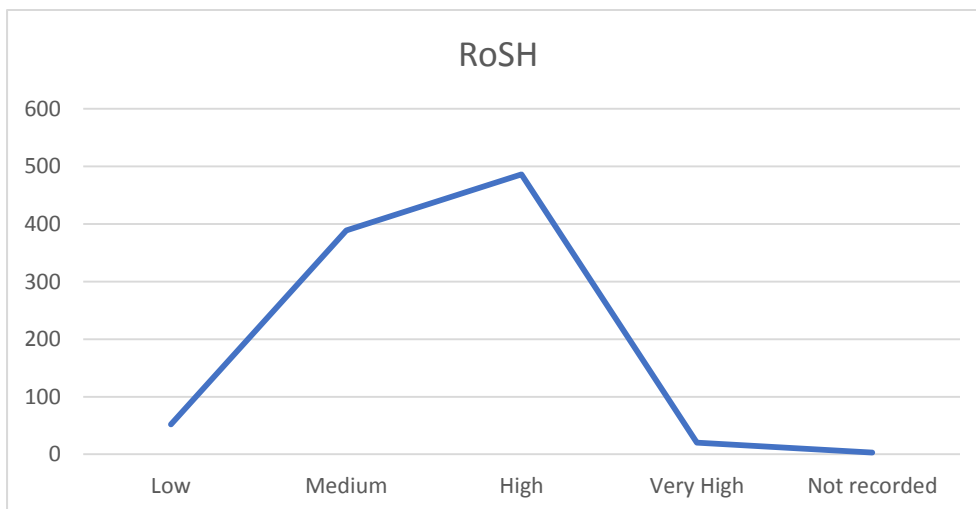

9. IOM Cases as a percentage of Caseload

Total	%
23	2

10. Foreign Nationals as a percentage of Caseload

Total	%
101	11

11. Criminogenic needs

How issues that are identified in OASYS are linked to offending behaviour from the Caseload:

11.1 Accommodation:

Total	%
274	36

11.2 Education, Training and Employment

Total	%
349	45

11.3 Finance

Total	%
453	59

11.4 Relationships

Total	%
473	61

11.5 DV

Total	%
277	36%

11.6 Lifestyle & associates

Total	%
639	83

11.7 Drug Misuse

Total	%
369	48

11.8 Class A drugs misuse

Total	%
61	8

11.9 Alcohol misuse

Total	%
203	26

11.10 Alcohol related violent behaviour

Total	%
197	26

11.11 Emotional well-being link to offending

Total	%
361	47

12. Psychiatric problems

Significant problems

- Evidence of current psychiatric problems, which are severe and well-documented over prolonged periods of time
- Psychiatric problems are more than likely linked to offending
- The offender is receiving medication or other treatment

Some problems

- Evidence of psychiatric problems
- Have disclosed psychiatric problems, but the duration and whether they are in current treatment may be unknown
- There is no immediate link to offending behaviour
- Has been recommended for psychiatric assessment or oversight but results are not available

Some	%	Significant	%
103	13	32	4

13. Of which Depression plays a part:

Significant problems;

- Has a documented history of depression over a number of years
- Is taking medication or undertaking counselling

Some problems

- Has consulted a professional on at least one occasion in the past or are considering seeing a professional as they feel depressed or anxious

some	%	significant	%
244	32	59	8

14. Thinking & Behaviour linked to offending

Total	%
726	94

15. Health concerns

Total	%
346	45