

135 Minard Road, London SE6 1NN

Application No. DC/23/133184

This presentation forms no part of a planning application
and is for information only.

Retrospective application for the erection of a single storey rear extension at 135 Minard Road SE6.

Site Location Plan



Aerial Views

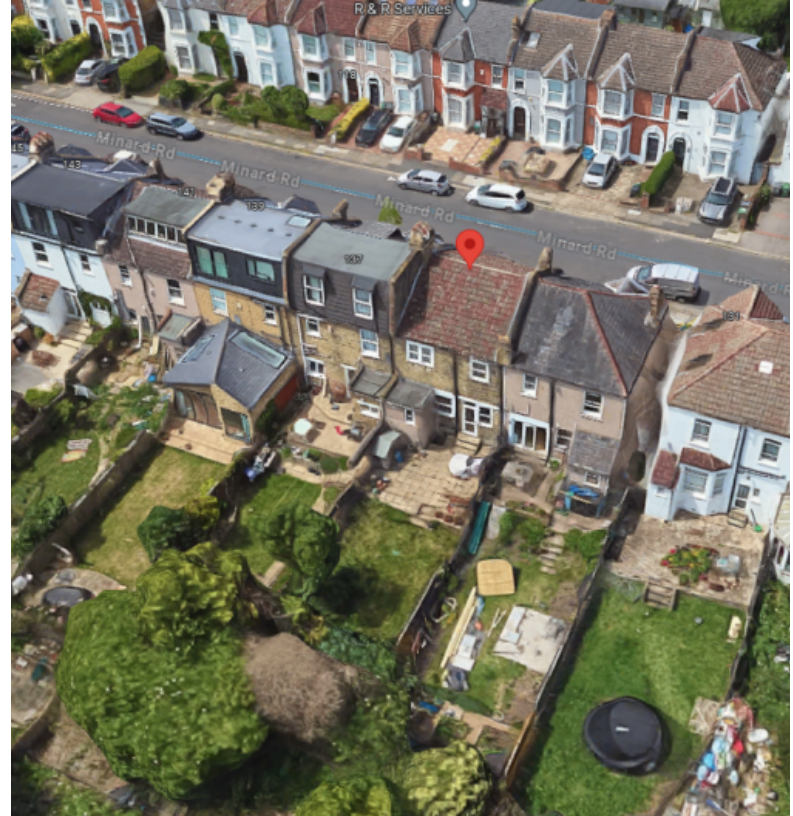

Existing Rear



Pre-existing and Existing Plans



Pre-existing and Existing Elevations



PRE-EXISTING FRONT ELEVATION



PRE-EXISTING REAR ELEVATION



EXISTING FRONT ELEVATION
(AS PROPOSED)



EXISTING REAR ELEVATION
(AS PROPOSED)

Pre-existing and Existing side elevations



PRE-EXISTING SIDE ELEVATION 1

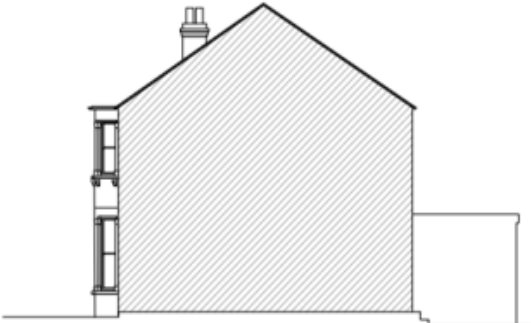

EXISTING SIDE ELEVATION 1
(AS PROPOSED)

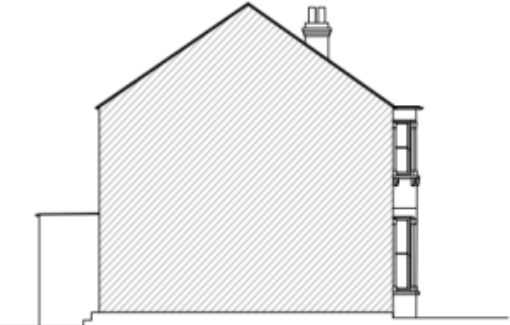

PRE-EXISTING SIDE ELEVATION 2

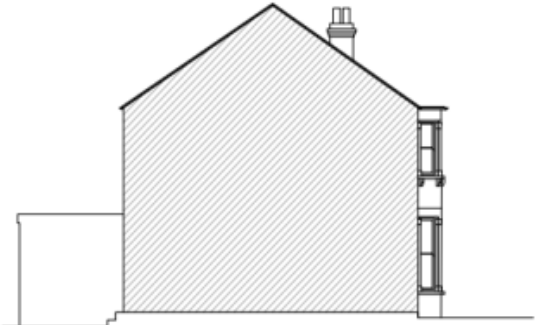

EXISTING SIDE ELEVATION 2
(AS PROPOSED)

Key planning considerations

- Urban Design
- Impact on Neighbouring Amenity